

12M X 2M STREET TRADING
TABLES AND
CHAIRS.

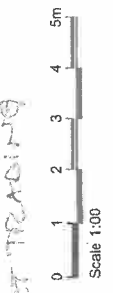
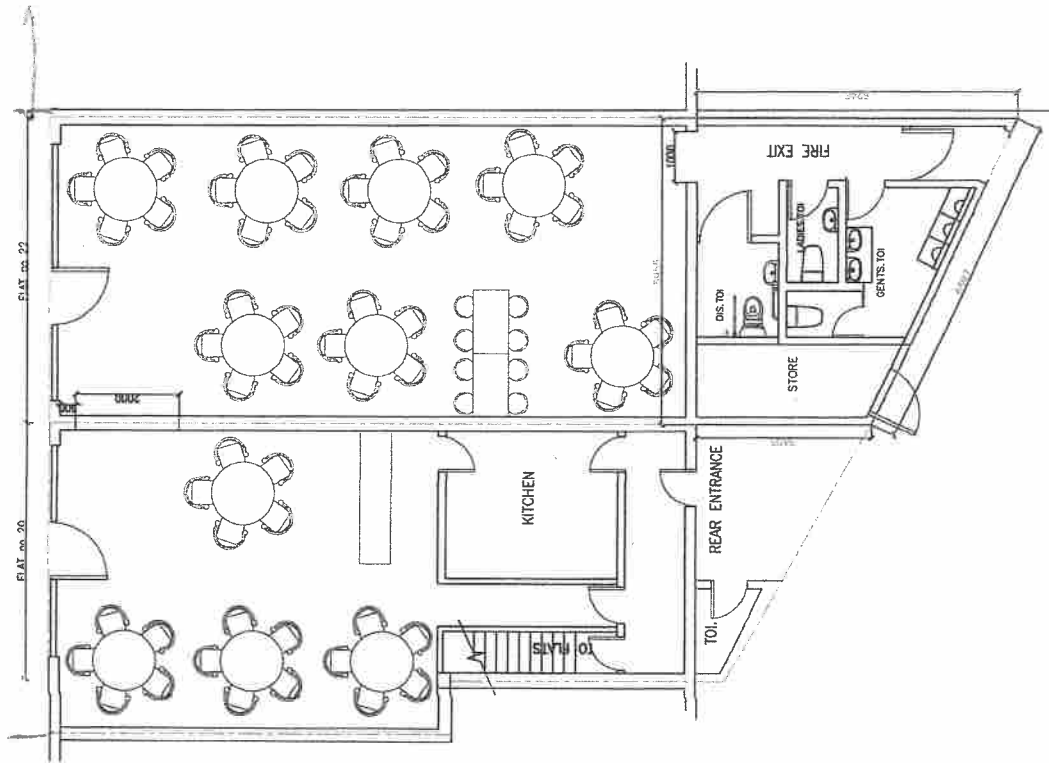

NOTES:
ALL DRAWINGS TO BE PRINTED AT 100% SCALE.

1. This drawing is copyright of Happy Building Ltd. Reproduction is only to take place with written authority.
2. These plans are subject to Planning & Building Regulation Approval or any other statute in law before building work commences.
3. Any structural work where mentioned on this drawing is subject to a qualified structural and civil engineer calculation before construction.
4. These drawings are intended for Building Control purposes only. Drawings marked preliminary have not been approved by Building Control. Construction drawings can be supplied separately.
5. Only Local Authority Planning Departments may scale dimensions
6. All dimensions to be checked on site by contractor prior to commencement of work, or the placement of any orders. Any discrepancies are to be brought to the attention of Happy Building Ltd for
7. All boundaries are assumed. To be confirmed on site before building

REV.	DATE	DETAILS
R00	09/07/2018	1ST DESIGN PROPOSAL
R01	13/07/2018	REVISED FOLLOWING CLIENTS COMMENTS
R02	18/07/2018	2ND DESIGN PROPOSAL
R03	20.07.2018	3rd design draft as per phone conversation

02071180035
www.happybuilding.co.uk
office@happybuilding.co.uk
12 Station Way, Cheam SM3 8SW
Happy Building London Ltd Reg No: 8073225

happy building
BEST WEST LONDON PARTNER

PROJECT: **HB180129**

ADDRESS: 20 ABBOTSBURY RD

REVISION: R02

SHEET: 102

CLIENT: SM4 SCL WORDEN

DATE: 09.07.2018

CLIENT: MARIUS PRISECARU

ARCHIVE NAME: HB180129-DWG_R00

SCALE: 1:100

DRAWING TITLE:

01 GROUND FLOOR PLAN
SCALE 1:100

This page is intentionally left blank